

Executive Headteacher: Mrs J Olivier  
Head of School: Mrs T Oakley  
Tel: 01622 752161

Email: [office@sbps.kent.sch.uk](mailto:office@sbps.kent.sch.uk)  
Website: [www.southboroughprimary.org.uk](http://www.southboroughprimary.org.uk)  
Twitter: [@sbpsmaidstone](https://twitter.com/sbpsmaidstone)

Stagshaw Close  
Postley Road  
Maidstone  
Kent ME15 6TL

Friday 28<sup>th</sup> April 2017

# THE SOUTH BOROUGH PRESS (21<sup>st</sup> edition)

Meet our reporters...



Tommy, Anisa,  
Finley & Harriet  
Yr 6



Milana, Una, Amy, Ethan  
PHOTOGRAPHERS  
Yr 1



Liam, Imran & Keira-Rose  
JOURNALISTS  
Yr 2, 3 & 4



Lydia & Ella  
ASSISTANT EDITORS  
Yr 5 & 6

## IMPORTANT DATES FOR YOUR DIARY!

- 1<sup>st</sup> May – BANK HOLIDAY (This is a MONDAY. Return to school on Tuesday 2<sup>nd</sup> May)
- 2<sup>nd</sup> May – KS2 Football Team vs Loose Primary (Football Club will take place **AS NORMAL** for the children not selected this time)
- 8<sup>th</sup> May to 12<sup>th</sup> May – YEAR 6 SATS EXAMINATIONS
- 8<sup>th</sup> May – KS2 Football Team vs St Francis Primary
- 17<sup>th</sup> May – Year 1 and Year 2 trip to Mote Park
- 18<sup>th</sup> May – Year 5 project presentation to parents (pm)
- 23<sup>rd</sup> May – Phonics Meeting for Year 1 parents/carers (2:30pm)
- 25<sup>th</sup> May – Year 1 production of 'Chicken Licken' to parents/carers (1:30pm-2:30pm)
- 25<sup>th</sup> May – Year 1 project presentations to parents (2:30pm, after the production)
- 26<sup>th</sup> May – LAST DAY OF TERM 5
- 5<sup>th</sup> June – FIRST DAY OF TERM 6
- 8<sup>th</sup> June – Phil The Bag (please bring bags in on Wednesday 7<sup>th</sup> June or first thing on Thursday 8<sup>th</sup> June)

### **IMPORTANT REMINDERS**

NEW SCHOOL WEBSITE: [www.southboroughprimary.org.uk](http://www.southboroughprimary.org.uk)  
(come and see our completely new design!)

A Learning Ladder for Life



Trust Principal: Mr J Whitcombe MA  
Director of Primary: Mr M Wilson  
Swale Academies Trust Registered Office: Ashdown House Johnson Road Sittingbourne Kent ME10 1JS  
Registered in England No: 7344732



**COLLECTING CHILDREN FROM SCHOOL:** Please try not to collect children early from the office at the end of the day, unless you have a definite, pre-arranged appointment.

### Happy St George's Day

South Borough children enthusiastically joined in with the St George's Day celebrations by wearing red and white clothes into school for the day! They had fun in class assemblies discussing the history and the legend; raising money for the school by contributing £1 each too! Well done all!



### Year 3 Pizza Art



In one of the most cross-curricular lessons of the term, Year 3 combined their art skills with maths and topic knowledge to create pizza-like photographic montages!

Individuals selected their own photos to trim and place for effect; including shapes and geometric patterns. Inspiring work by Miss Foster and Mrs Langridge! Fun learning had by all!



### Year 5 Angle Hunt!



On Tuesday, Year 5 went on an angle hunt as part of their geometry topic in mathematics. The challenge was to find right angles, acute, obtuse and reflex angles around the school playground.

Rhiannan said, "It really helped me to recognise different types of angles!"



### Amazing Gesture!

Ellie Mulvey, our selfless little charity worker, raised over £400 by having her hair cut and donating it to children in need! What an achievement – thanks to all who donated!

I'm sure you'll agree with us when we say that her new style suits her down to the ground!

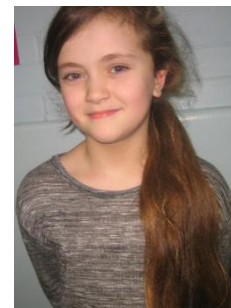

### A Learning Ladder for Life



Trust Principal: Mr J Whitcombe MA  
 Director of Primary: Mr M Wilson  
 Swale Academies Trust Registered Office: Ashdown House Johnson Road Sittingbourne Kent ME10 1JS  
 Registered in England No: 7344732





## Extra-Curricular Clubs in Term 5

	<u>Club (years)</u>	<u>Leader</u>	<u>Equipment Required</u>
<b>TUES:</b>	Art Club (2-6)	Mrs Langridge	Supplied
	Art Club (Rec & 1)	Miss Underdown	Supplied
	Football Club (4-6)	Mr Garrett	Boots/Shinpads
	Netball Club (3-6)	Miss Ballard	None
	Singing Club (2-6)	Mrs Miller	None
<b>WEDS:</b>	Computing Club (2-6)	Mrs Paterson	None
	Drama Club (3-6)	Mrs Samways	None
	Football Club (1-3)	Mr Garrett	Boots/Shinpads
	Story Club (1 & 2)	Miss Ballard	Supplied
	Woodwork Club (Rec)	Mrs Hunt	Supplied
<b>THURS:</b>	Camp Fire Club (1-6)	Mrs LeCount	Supplied
	Computing Club (2-6)	Mrs Watts	None
	Dance Club (Rec - 6)	Taigh Giles	None
	Hockey Club (3-6)	Mr Knell	Shinpads

**All clubs are 3:15-4:15pm**

### A Learning Ladder for Life



Trust Principal: Mr J Whitcombe MA  
 Director of Primary: Mr M Wilson  
 Swale Academies Trust Registered Office: Ashdown House Johnson Road Sittingbourne Kent ME10 1JS  
 Registered in England No: 7344732





*Winners (awarded on Monday 24<sup>th</sup> April 2017):*

- |   |                            |
|---|----------------------------|
| Year R (Red class) – <b>Yvie C</b>      | Year R – <b>Jermal D</b>   |
| Year R (Green class) – <b>Finley C</b>  | Year R – <b>Laura J</b>    |
| Year 1 (Red class) – <b>Mya</b>         | Year 1 – <b>Timea</b>      |
| Year 1 (Green class) – <b>Alex</b>      | Year 1 – <b>Anna</b>       |
| Year 2 (Miss Ballard) – <b>Karina P</b> | Year 2 – <b>Panshul M</b>  |
| Year 3 (Miss Foster) – <b>Goda T</b>    | Year 3 – <b>Ashwini G</b>  |
| Year 4 (Mrs Watts) – <b>Leala P</b>     | Year 4 – <b>Anthony P</b>  |
| Year 5 (Mr Knell) – <b>Aumrita R</b>    | Year 5 – <b>Louiemay A</b> |
| Year 6 (Mrs Paterson) – <b>Harry A</b>  | Year 6 – <b>Sahar A</b>    |



Best Attendance: (Year 5 - 99.2%)

Best Attendance: (Year 5 - 98.7%)

(Week ending 21<sup>st</sup> April)

(Week ending 28<sup>th</sup> April 2017)

**Thank you for your continued support.**

**The South Borough Primary School News Team**

**A Learning Ladder for Life**



Trust Principal: Mr J Whitcombe MA  
Director of Primary: Mr M Wilson  
Swale Academies Trust Registered Office: Ashdown House Johnson Road Sittingbourne Kent ME10 1JS  
Registered in England No: 7344732

